

BASEMENT/GARAGE

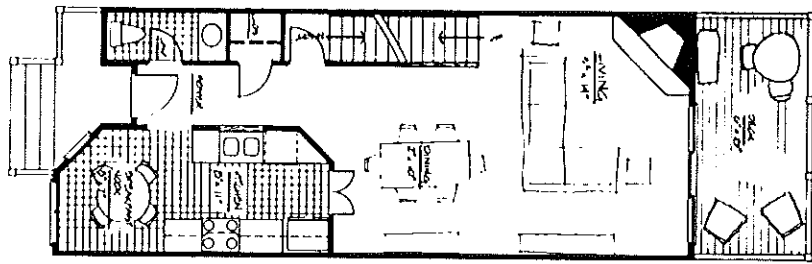

FIRST FLOOR

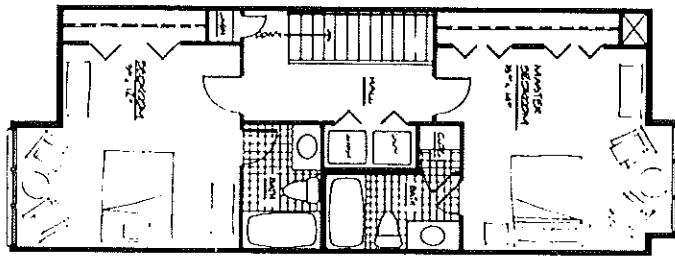

SECOND FLOOR

THE WESTWINDS

NOTE: THIS IS AN ARCHITECTURAL CONCEPT. THESE FLOOR AND ELEVATION DRAWINGS ARE PRELIMINARY AND NOT TO BE USED FOR CONTRACTING OR CONSTRUCTION. ANY CHANGES TO THESE DRAWINGS WILL BE MADE BY THE ARCHITECT. THE ARCHITECT SHALL BE RESPONSIBLE FOR OBTAINING ALL NECESSARY PERMITS AND APPROVALS FROM THE LOCAL AND STATE AUTHORITIES. THE ARCHITECT SHALL BE RESPONSIBLE FOR OBTAINING ALL NECESSARY PERMITS AND APPROVALS FROM THE LOCAL AND STATE AUTHORITIES. THE ARCHITECT SHALL BE RESPONSIBLE FOR OBTAINING ALL NECESSARY PERMITS AND APPROVALS FROM THE LOCAL AND STATE AUTHORITIES.

PROJECT NO. 101 DATE: 10/1/81	THE MEADOWS AT NORTH FARM NORTH FARM ON THE BAY CONDOMINIUMS RICE ISLAND	DEVELOPED AND BUILT WITH PRICE BY: WILDFIELD ASSOCIATES, INC. LAWRENCE C. LOBLANG BUILDER, INC. THE RANGER COMPANY	WILLIAM D. WARNER ARCHITECTS AND PLANNERS LOCAL VALLEY FARM ENTER. BLDG. #1400 (407) 795-8851
	NAME DRAWN BY CHECKED BY DATE		